

Conceptual Report	Preliminary Design	Detailed Design	Contract Documentation	Tender	Award	Construction 100%
-------------------	--------------------	-----------------	------------------------	--------	-------	--------------------------

CARP 2001 ORCHARD Boland

A. PROJECT DETAILS

Community Access Roads Programme funded by the National Poverty Alleviation Fund

Implementing Agent: SANRAL
Project Value: R1 021 963
Project Type: School access road
Consultant: ICE Group
 Mr Allan Truter
 Tel: 023 316 1063

Contractor: LCM Maintenance and Construction
 Mr L Abrahams
 Tel: 023 347 0910

Community Liaison Officer: E Heideman
Training Coordinator: Mr M Fataar
 Tel: 021 447 9463

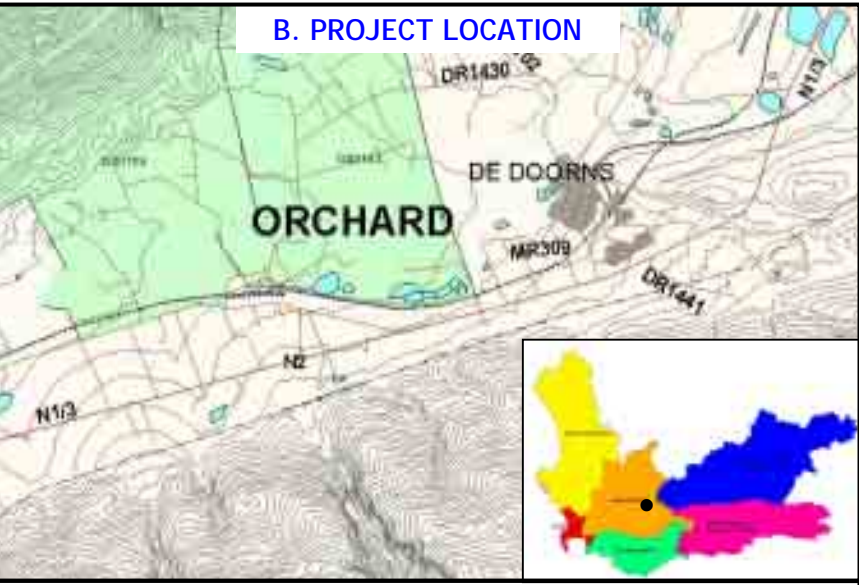

Community Information

Unemployed	845
Literacy age 14 and higher with grade 8 and higher	33%
Number of Households	611
Percentage of Households with income less than R1500/month	77%

F. JOB CREATION - Local Labour

Unemployed	No of Persons	Total Labour Days	Target Labour Days	Total Wage Expenditure
Men	10	1437	947	R 90,530
Woman	0	0	170	R 0
Youth (16-25)	7	849	373	R 53,800
Disabled	1	100	100	R 6,620
Total	18	2386	1590	R 150,950

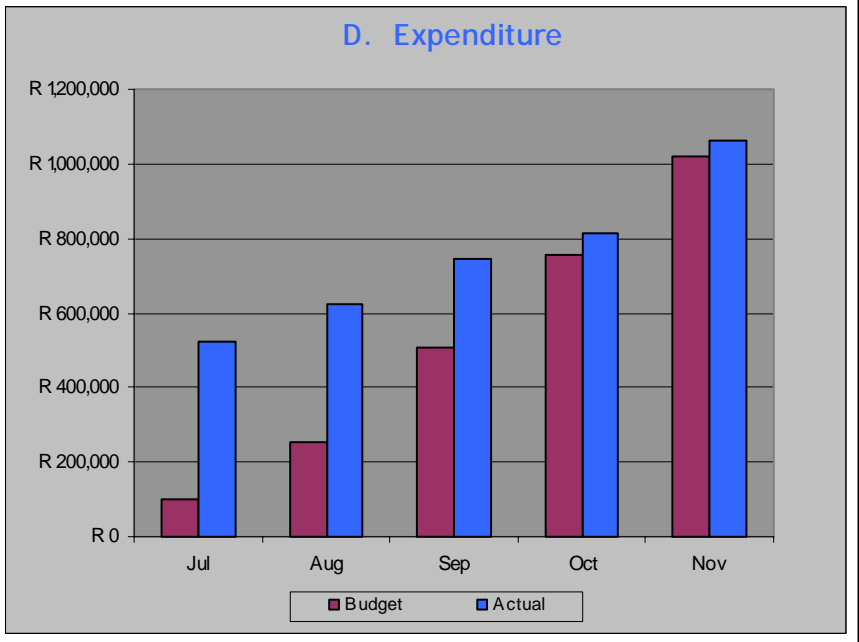
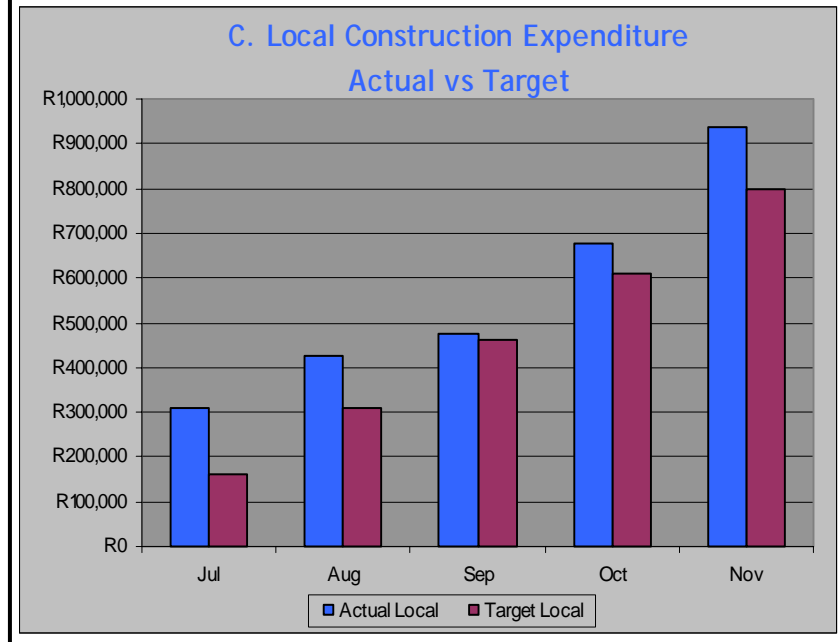

G. LOCAL LABOUR TRAINING

Unemployed	No of Persons	Total Labour Days	Total Wage Expenditure
Men	28	106	R28,309
Woman	0	0	R0
Youth (16-25)	11	70	R18,691
Disabled	0	0	R0
Total	39	176	R47,000

H. AFFIRMABLE BUSINESS ENTERPRISES EMPLOYED

Name	Nature of Work	Total Expenditure	Target
LCM Construction	Main Contractor	R 894,420	R 854,408
			R 0
			R 0
			R 0
			R 0
Total		R 894,420	R 854,408

Main contractor is an ABE



GENERAL COMMENTS:

Please note that youth in item F includes woman and men under the age of 25 years

PROVINCIAL ADMINISTRATION OF THE WESTERN CAPE
 Department of Transport
 Community Based Public Works Programme



PROJECT NO: **P004-001-2001/1** COMPLETION: **NOV 2002**